

Groove - Tenor Saxophone 2

124

132

138

Groove - Tenor Saxophone 2

60 68 no vib. *f* *mf* 76

84 *p* 92 *mf* 100 *f* *Soli w/tpts.* 108 116 *Play out*

30

cresc.

38

f

46

mf

cresc.

ff

ff

sfz

2

TURN PAGE
(Time)

The Maynard Ferguson Series

Groove

As recorded by the Maynard Ferguson Band on "Come Blow Your Horn" (Cameo Records)

Tenor Saxophone 2

Composed and arranged by Oliver Nelson

Edited by Robert Curnow

Bright Swing

♩ = 208

1

Groove - Tenor Saxophone 1

124

132

138

Groove - Tenor Saxophone 1

60

68

6 *f* *no vib.* *mf*

76

2 *p*

84

4 3 *mf*

92

Soli w/tpts.

f

3 2

100

Play out

2

108

116

6

30

38

46

TURN PAGE
(Time)

The Maynard Ferguson Series

Groove

As recorded by the Maynard Ferguson Band on "Come Blow Your Horn" (Cameo Records)

Tenor Saxophone 1

Composed and arranged by Oliver Nelson

Edited by Robert Cumow

Bright Swing

♩ = 208

Groove - Baritone Saxophone

Groove - Baritone Saxophone

60 68 no vib. f mf 76

2 p 84

4 mf 92

4 3 3 2 Play out

100 108

6 116

Groove - Baritone Saxophone

30

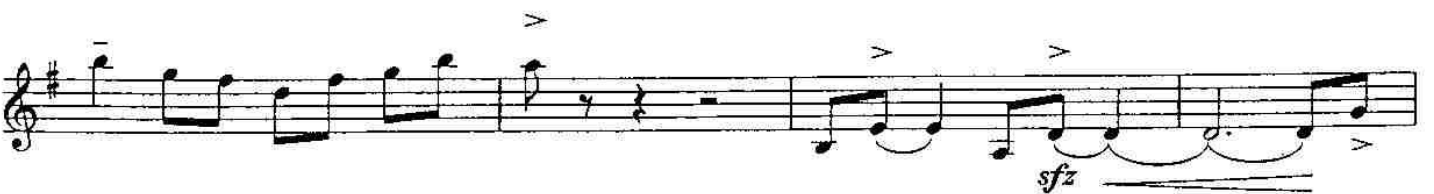
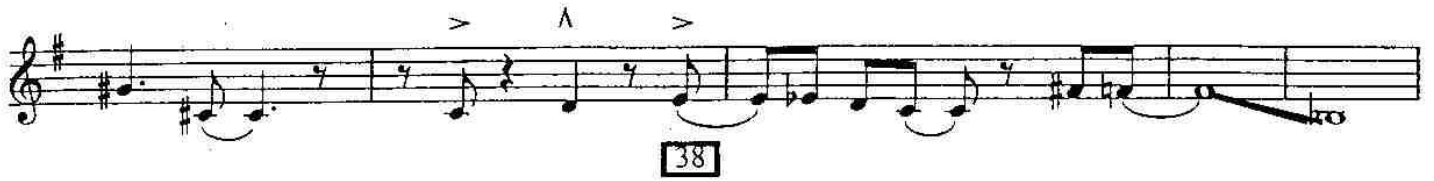

TURN PAGE
(Time)

The Maynard Ferguson Series

Groove

As recorded by the Maynard Ferguson Band on "Come Blow Your Horn" (Cameo Records)

Baritone Saxophone

Composed and arranged by Oliver Nelson

Edited by Robert Curnow

Bright Swing

♩ = 208

1

mf cresc. cresc. f

ff

sfz

mf

f mf

14

22

124

f

cresc.

cresc.

132

ff

f

138

mf

cresc.

ff

3

ff

Groove - Alto Saxophone 2

60 68 *no vib.*

f *mf* 76

2 *p* 84

4 *mf* 92

4 *f*

3 3 2 *Play out*

100

108

2

116

6

Groove - Alto Saxophone 2

30

cresc.

38

f

46

mf

cresc.

ff

ff

sfz

TURN PAGE
(Time)

The Maynard Ferguson Series

Groove

As recorded by the Maynard Ferguson Band on "Come Blow Your Horn" (Cameo Records)

Alto Saxophone 2 (Opt.)

Composed and arranged by Oliver Nelson

Edited by Robert Curnow

Bright Swing

$\text{♩} = 208$

1

124

132

138

Groove - Alto Saxophone 1

60 68

6 > > - - no vib.

f *mf* 76

2

84 *p*

4 4

mf

92

f

2 *Play out*

3 3

100

108

116

6

30

38

46

ff

ff

sfz

2

TURN PAGE
(Time)

The Maynard Ferguson Series

Groove

As recorded by the Maynard Ferguson Band on "Come Blow Your Horn" (Cameo Records)

Alto Saxophone 1

Composed and arranged by Oliver Nelson

Edited by Robert Curnow

Bright Swing
♩ = 208

Soli

38 *f*

46 *mf*

2 *ff*

3 *ff sfz*

2 6

68 76 *f p*

84 92 4 8 8

TURN PAGE

Groove - Trombone 3

108

116

Soli

34 35 36 37 *f*

38

38 39 40 41 42 43 44 45 *mf*

46

46 47 48 49 50 51 52 53 *ff*

54 55 56 57 58 59 60 61 *ff sfz*

60

62 63 64 65 66 67 *ff*

68

76

68 69 70 71 72 73 74 75 *f*

84

92

76 77 78 79 80 81 82 83 *p*

100

84 85 86 87 88 89 90 91 *f*

Groove - Trombone 2

124

cresc.

132

cresc.

ff

mf

138

mf

cresc.

f

ff

ff

Groove - Trombone 2

68

76

84

92

100

108

116

The Maynard Ferguson Series

Groove

As recorded by the Maynard Ferguson Band on "Come Blow Your Horn" (Cameo Records)

Trombone 2

Composed and arranged by Oliver Nelson

Edited by Robert Curnow

Bright Swing

$\text{♩} = 208$

11

Groove - Trombone 1

Groove - Trombone 1

68 76

84

92

100

108

116

124

TURN PAGE

The Maynard Ferguson Series

Groove

As recorded by the Maynard Ferguson Band on "Come Blow Your Horn" (Cameo Records)

Trombone 1

Composed and arranged by Oliver Nelson

Edited by Robert Curnow

Bright Swing

♩ = 208

1

mf cresc. cresc. f

ff

w/saxes

ff sfz

mf

f

Groove - Trumpet 4

108

A7(b9) Dmi9 G7(b9) Cma9 Gmi9 C13

F9 F6 Bmi9 Bbmi9 Eb13 Abma7

116

Dmi7 G7(b9) 4 A7(b9) Dmi9 G7(b9) Cma9

124

132

w/saxes

8 *f*

138

mf

f *ff*

2 3 *f*

ff

Groove - Trumpet 4

60

Solo
Cma⁹

Cma⁹ G7(b5) C A7(b9) Dmi⁷ B7(b9) Cma⁷

Fmi⁹ B^{b9} Emi⁷ A7(b9) Dmi⁹ G¹¹ B^{b9} A⁹ A^{b9} G7(b9)

68

Cma⁹ A7(b9) Dmi⁷ B7(b9) C Fmi⁹ B^{b7} Emi⁹ A7(b9)

76

Dmi⁷ G7(b5) Cma⁹ C⁶ Gmi⁹ C¹³

Fma⁹ Bmi⁹ B^{bmi9} E¹¹ A^{bma9}

84

Dmi⁹ G7(b5) C A7(b9) Dmi⁷ B7(b9) C Fmi⁹ B^{b7}

92

Emi⁷ A7(b9) Dmi⁷ G⁹ C A7(b9) A^{b9} G⁷ 4

100

A7(b9) Dmi⁹ G⁹ B^{b9} A⁹ A^{b9} G⁷ 4

The Maynard Ferguson Series

Groove

As recorded by the Maynard Ferguson Band on "Come Blow Your Horn" (Cameo Records)

Trumpet 4 (Solo)

Composed and arranged by Oliver Nelson

Edited by Robert Currow

Bright Swing

$\text{♩} = 208$

1

14

w/saxes

22

Groove - Trumpet 3

124

132

138

Groove - Trumpet 3

84

7

Soli

92

f

100

108

116

38

In stand

to Open

mf

46

2

Open

f

ff

60

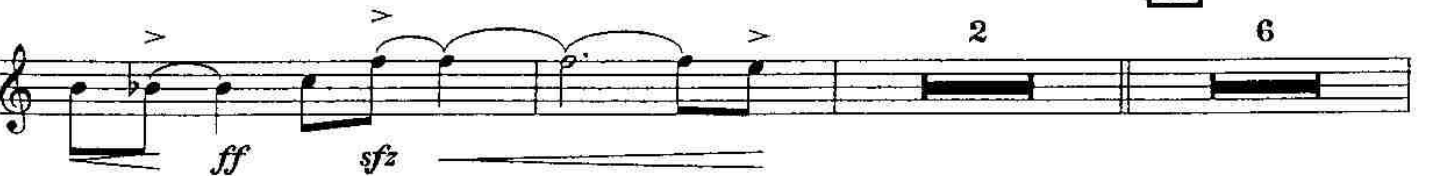

2

6

68

76

8

8

TURN PAGE

The Maynard Ferguson Series

Groove

As recorded by the Maynard Ferguson Band on "Come Blow Your Horn" (Cameo Records)

Trumpet 3

Composed and arranged by Oliver Nelson

Edited by Robert Cumow

Bright Swing

$\text{♩} = 208$

1

30

Unison

Groove - Trumpet 2

38

In stand

mf

to Open

2

Open

46

f ff

f ff sfz

60

f

68

76

f

TURN PAGE

Groove - Trumpet 2

84

7

Soli

92

100

108

116

The Maynard Ferguson Series

Groove

As recorded by the Maynard Ferguson Band on "Come Blow Your Horn" (Cameo Records)

Trumpet 2

Composed and arranged by Oliver Nelson

Edited by Robert Currow

Bright Swing

$\text{♩} = 208$

11

Groove - Trumpet 1

2

124

f *cresc.*

cresc. 6

132 138

ff *f*

2

3

f *ff*

Groove - Trumpet 1

38 *In stand* *mf* *to Open* 2

46 *Open* *f* *ff* 2

f 3 *ff* *sfz* 2 6 *f* 68 76 8 8

TURN PAGE

The Maynard Ferguson Series

Groove

As recorded by the Maynard Ferguson Band on "Come Blow Your Horn" (Cameo Records)

Trumpet 1

Composed and arranged by Oliver Nelson

Edited by Robert Cumow

Bright Swing
♩ = 208

1

Groove - Piano

124

B \flat G \flat mi 9 Fmi 9 B \flat 7(b5) E \flat ma 11 E \flat ma 9 A \flat mi 9

f *cresc.*

132

Gmi 7 C7(b5)(b9) Fma 11 F7(#9) B \flat Gmi 7 Cmi 9 F 9

cresc. *ff* *mf*

138

Dmi 9 G7(b9) Cmi 9 F 7 B \flat Gmi 7 Cmi 9 F 7

f

Dmi G7(b9) Cmi 7 B \flat 7(#9)

ff

84

Chord progression for measures 84-87: $G^{b}ma^{9}$ Cmi^{9} $F7(b9)$ B^{b} $G7(b9)$ Cmi^{7} $A7(b9)$ B^{b}

Chord progression for measures 88-91: $E^{b}mi^{7}$ A^{b9} Dmi^{7} $G7(b9)$ Cmi^{9} F^{9} B^{b} G^{9} G^{b9} $F7(\#9)$

92

Chord progression for measures 92-95: B^{b} B^{o} Cmi^{7} $C\#^{o}$ B^{b} B^{b7} $E^{b}mi^{7}$ A^{b9} Dmi^{7} $G7(b9)$

100

Chord progression for measures 100-103: Cmi^{9} F^{9} A^{b9} G^{9} G^{b9} F^{9} - - - - -

Chord progression for measures 104-107: - $E^{b}mi^{7}$ Dmi^{7} $G7(b9)$ Cmi^{9} $F7(b9)$ $B^{b}ma^{9}$ Gmi^{7} $G^{b}mi^{9}$

108

Chord progression for measures 108-111: Fmi^{9} B^{b13} $E^{b}ma^{9}$ E^{b6} Ami^{7} $A^{b}mi^{9}$ D^{b13}

116

Chord progression for measures 116-119: $G^{b}ma^{7}$ Cmi^{7} $F7(b9)$ - - - - -

Chord progression for measures 120-123: - $E^{b}mi^{7}$ Dmi^{7} $G7(b9)$ Cmi^{9} $F7(b9)$ $B^{b}ma^{9}$

38

D7(b9) G7ma7 G7ma7 Cmi7 F7(b5) Bb G7(b9) Cmi7 A7(b9)

Dmi7 Bb/D Ebmi9 Ab9 Ebmi7 Dmi7 Gmi7 Cmi7 F9

46

Bb F7#9 Bb

60

Dmi G7(b9) Cmi7 Bb 2 Bb G7(b9)

Cmi7 A7(b9) Bb Ebmi9 Ab9 Dmi7 G7(b9) Cmi9 F11

68

Ab9 G9 Gb9 F7#9 Bb G7(b9) Cmi7 A7(b9) Bb

Ebmi9 Ab9 Dmi7 G7(b9) Cmi9 F7(b5) Bbma7 Bb G7mi9

76

Fmi9 Bb13 Ebma9 Ami9 Abmi9 D11

The Maynard Ferguson Series

Groove

As recorded by the Maynard Ferguson Band on "Come Blow Your Horn" (Cameo Records)

Piano

Composed and arranged by Oliver Nelson

Edited by Robert Curnow

Bright Swing

♩ = 208

1

124

f *cresc.*

132

cresc. *ff* *mf*

138

f

ff

Groove - Guitar

84

G[♭]ma⁹ Cmi⁹ F7^{♭9} B[♭] G7^{♭9} Cmi⁷ A7^{♭9} B[♭]

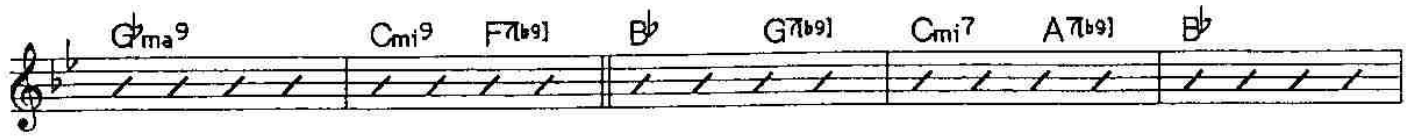

E[♭]mi⁷ A^{♭9} Dmi⁷ G7^{♭9} Cmi⁹ F⁹ B[♭] G⁹ G^{♭9} F7^{♭9}

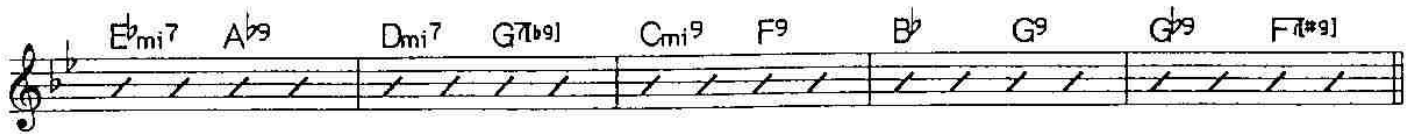

92

B[♭] B^o Cmi⁷ C^{♯o} B[♭] B^{♭7} E[♭]mi⁷ A^{♭9} Dmi⁷ G7^{♭9} Cmi⁹ F⁹

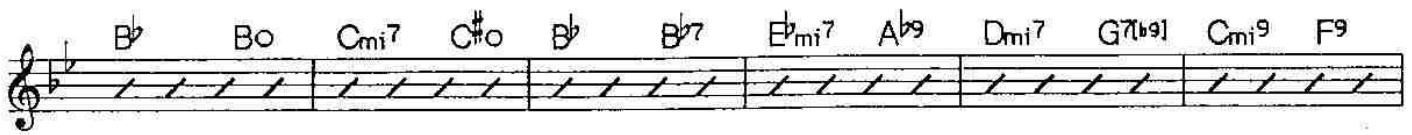

100

A^{♭9} G⁹ G^{♭9} F⁹

f

E[♭]mi⁷ Dmi⁷ G7^{♭9} Cmi⁹ F7^{♭9} B[♭]ma⁹ Gmi⁷ G[♭]mi⁹

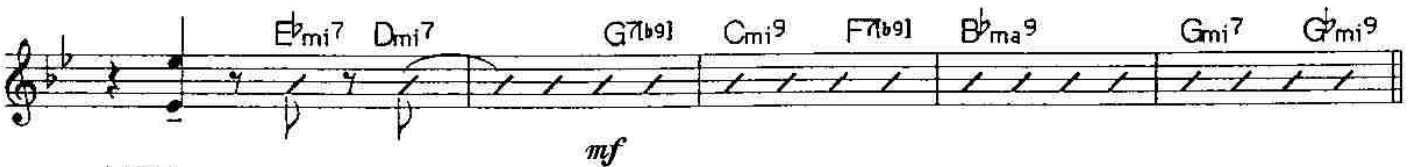

mf

108

Fmi⁹ B^{♭13} E[♭]ma⁹ E^{♭6} Ami⁷ A[♭]mi⁹ D^{♭13}

116

G[♭]ma⁷ Cmi⁷ F7^{♭9}

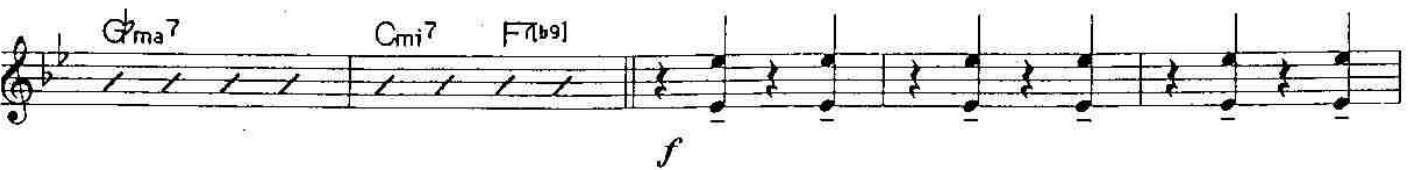

f

E[♭]mi⁷ Dmi⁷ G7^{♭9} Cmi⁹ F7^{♭9} B[♭]ma⁹

mf

38

D7(b9) G^bma7 C^bma7 Cmi7 F7(b5) B^b G7(b9) Cmi7 A7(b9)

Dmi7 B^b/D E^bmi9 A^b9 E^bmi7 Dmi7 Gmi7 Cmi7 F9

46

B^b F7(#9) B^b 7 > > >

60

Dmi G7(b9) Cmi7 B^b 2 B^b G7(b9) mf

Cmi7 A7(b9) B^b E^bmi9 A^b9 Dmi7 G7(b9) Cmi9 F11

68

A^b9 G9 G^b9 F7(#9) B^b G7(b9) Cmi7 A7(b9) B^b

E^bmi9 A^b9 Dmi7 G7(b9) Cmi9 F7(b5) B^bma7 B^b G^bmi9

76

Fmi9 B^b13 E^bma9 Ami9 Abmi9 D^b11

The Maynard Ferguson Series

Groove

As recorded by the Maynard Ferguson Band on "Come Blow Your Horn" (Cameo Records)

Guitar (Opt.)

Composed and arranged by Oliver Nelson

Edited by Robert Curnow

Bright Swing

$\text{♩} = 208$

11

SOLO

cresc. 3 3 3 ff

132

mf

138

(6)

ff

ff

68

PLAY 8 MORE

76

PLAY 8 MORE

84

PLAY 8 MORE

92

(trpts. enter)

(4)

100

(8)

(8)

108

PLAY 8 MORE

116

SOLO

124

30

38

46

60

SWING!

mf

The Maynard Ferguson Series

Groove

As recorded by the Maynard Ferguson Band on "Come Blow Your Horn" (Cameo Records)

Drums

Composed and arranged by Oliver Nelson

Edited by Robert Curnow

Bright Swing

$\text{♩} = 208$

1

Sticks

2

ff

Solo

14

(4)

mf

22

f

mf

(4)

108

Fmi⁹ B^b13 E^bma⁹ E^b6 Ami⁷ A^bmi⁹

116

D^b13 G^bma⁷ Cmi⁷ F7^b9 | - - - -

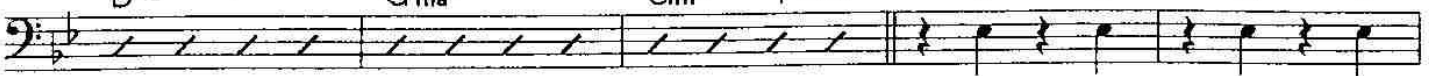

f

- - - - > > Dmi G7^b9 Cmi⁹ F7^b9 B^bma⁹

mf

124

B^b > ^ > ^ > ^ > ^ > ^ >

f

cresc.

132

^ > ^ > ^ > B^b Gmi⁷

cresc.

ff

mf

Cmi⁹ F⁹ Dmi⁹ G7^b9 Cmi⁹ F⁷ B^b Gmi⁷

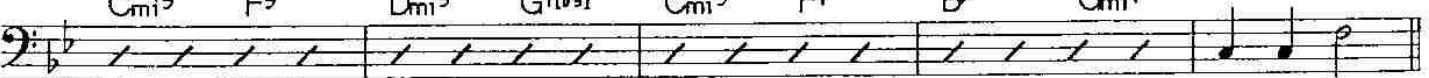

138

2 > > ^ > > ^ > >

ff

> ^ > > > > >

f

> > > > >

ff

Cmi7 A7(b9) Bb Ebmi9 Ab9 Dmi7 G7(b9) Cmi9 F7(b9)

76

Bbma7 Bb Gmi9 Fmi9 Bb13 Ebma9

Ami9 Abmi9 D11 Gma9 Cmi9 F7(b9)

84

Bb G7(b9) Cmi7 A7(b9) Bb Ebmi7 Ab9 Dmi7 G7(b9)

92

Cmi9 F9 Bb G9 Gb9 F7(#9) Bb Bo Cmi7 C#o

Bb Bb7 Ebmi7 Ab9 Dmi7 G7(b9) Cmi9 F9 Ab9 G9

100

G9 F9

====

f

Dmi G7(b9) Cmi9 F7(b9) Bbma9 Gmi7 Gmi9

mf

30

Fmi⁹ Bmi⁷ E7(b9)

38

A^bmi⁷ D7(b9)

Gmi⁷

46

Cmi⁷ F⁹

60

B^b G7(b9) Cmi⁷ A7(b9) B^b E^bmi⁹ A^b9

68

Dmi⁷ G7(b9) Cmi⁹ F11 A^b9 G⁹ G⁹ F7(*9) B^b G7(b9)

The Maynard Ferguson Series

Groove

As recorded by the Maynard Ferguson Band on "Come Blow Your Horn" (Cameo Records)

Bass

Composed and arranged by Oliver Nelson

Edited by Robert Curnow

Bright Swing

♩ = 208

1

2

14

Cmi⁹ F⁷ Dmi⁹ G7(b9) Cmi⁹ F⁷ B^b Gmi⁷ Cmi⁷ F⁷

22

B^b B^b Gmi⁷ Cmi⁹ F⁷ Dmi⁹ G7(b9) Cmi⁹ F⁷

B^b Gmi⁷ Cmi⁷ F⁷ B^b F7(#9) B^b Gmi⁹ Fmi⁹